Accompagnement des associations

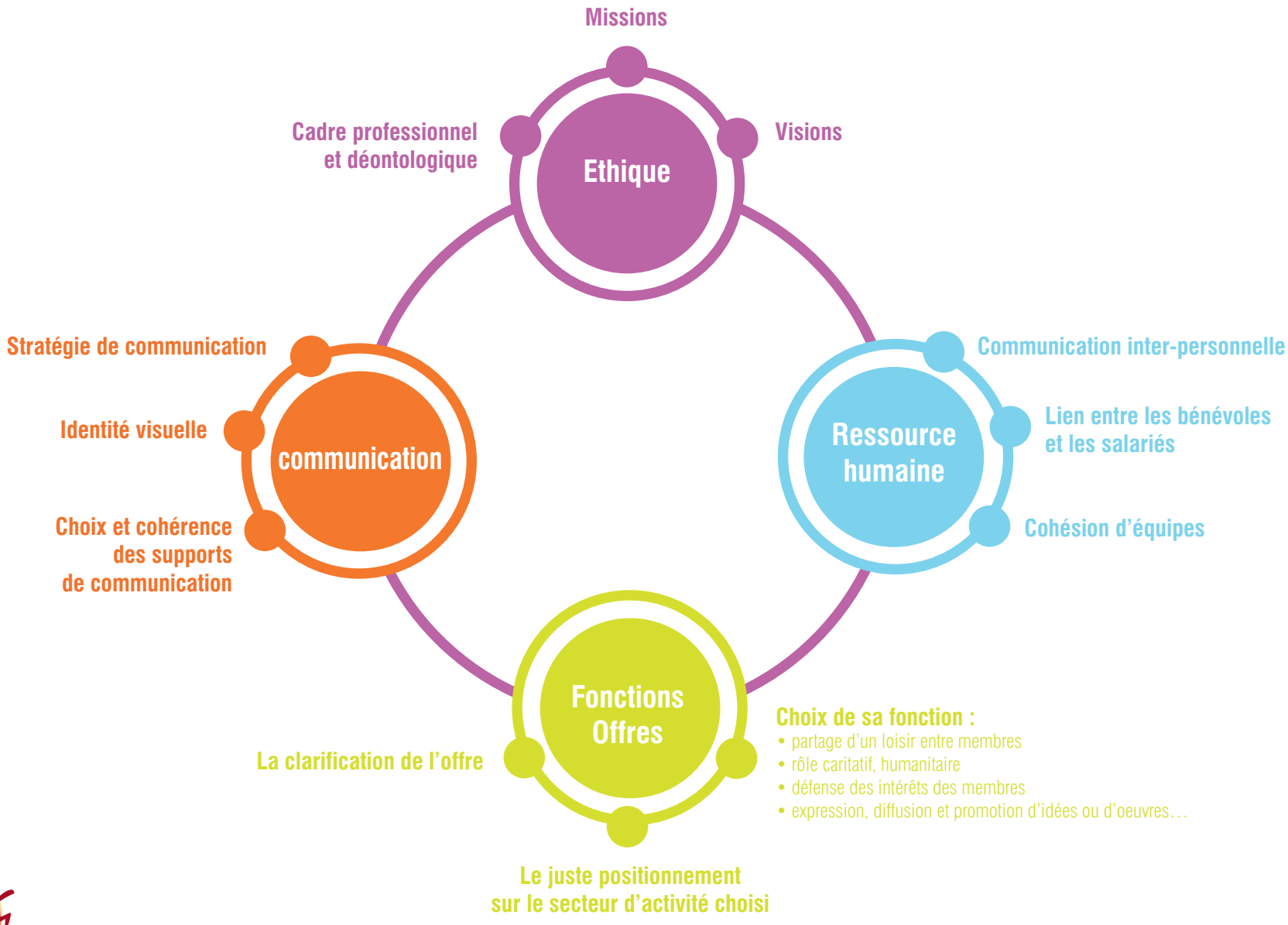

www.rsg-conseils.fr

© Raphaële de Saint Germain / oct. 2013